

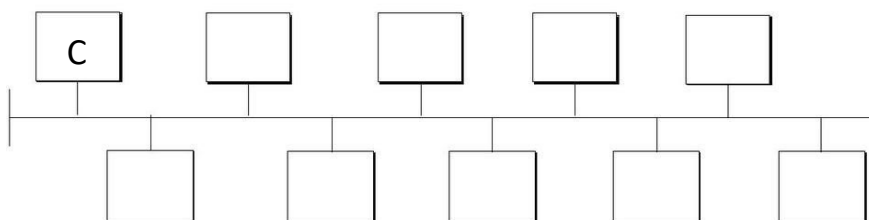

End of Topic Quiz: Significant People

Q1. Place the historical periods in the right order on the time line below. The first one is done for you.

A. Ancient Egyptians
B. Victorians
C. Prehistoric
D. Stone age
E. Iron age



Q2. What is 'history'? Tick ONE.

- A) The study of the past.
- B) The study of the future and the past.
- C) Learning about significant people.

Q3. Tick the statement that best describes the meaning of the word 'significant'.

- A) Something that is right.
- B) Something important worth thinking about.
- C) Something that has happened in the past.

Q4. Name the artists who created the below pieces of art. Choose from the artist names below:

Picasso O'Keeffe Kahlo Matisse Evans Van Gogh

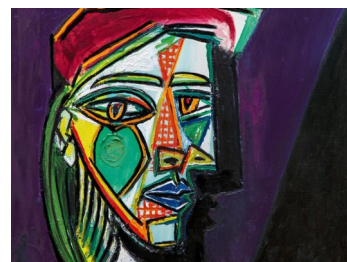

Q5. True or false?

Statement	True	False
Florence Nightingale was born in Italy.		
Florence Nightingale was born in 1995.		
Nightingale wanted to improve the way hospitals were run.		
Florence Nightingale wanted hospitals to shut down.		





End of Topic Quiz: Significant People

Q6. Who was Mary Seacole and why was she significant?



Q7. Fill in the gaps using the words below.

Nelson Mandela was born in _____. He was _____
because he campaigned for _____ but later became
_____. Mandela died in _____.



England

Africa

Nelson Mandela

equal rights

2013

arrested

injured

significant

Q8. Draw a line to match the significant people with their achievements.

The Wright Brothers

First person to walk on the moon.

Isambard Brunel

Engineer who designed railways
and bridges.

Neil Armstrong

Engineer who campaigned for
women's rights within science and
business.

Caroline Haslett

Created the first flying machine.

Q9. When did the Great Fire of London happen? _____

Q10. How do we know details about what happened?
